CLASSIFIED ADVERTISING

CLASSIFIEDS

To Place Your Ad Call
352-8215
(Copy must be in the Times-Virginian office by Tuesday noon.)

RATES

Regular Classified Advertising, Cards of Thanks, and Memoriams - 15c - per word with minimum charge of $3.25.

Classified Display (open rate)- $3.25 per inch.

Classified Display, Contract A (50 inches per year) - $3.00 per inch.

Classified Display, Contract B (100 inches per year) - $2.75 per inch.

Legal Advertising, Public Auctions, and Resolutions - $2.25 per inch.

The following Classified categories are available:

1. Air Conditioning
2. Antiques
3. Apartments
4. Appliances
5. Auto Repair
6. Automobiles
7. Banks
8. Bicycles
9. Boats-Chartered
10. Boats & Motors
11. Building Contractors
12. Building Materials
13. Buildings
14. Business Opportunities
15. Campers
16. Campgrounds
17. Cards of Thanks
18. Caterers
19. Clothing
20. Concrete
21. Condominiums
22. Dry Cleaners
23. Electric Contractors
24. Employment Wanted
25. Entertainment
26. Excavation
27. Extermination
28. Fabrics-Yarns
29. Farm Equipment
30. Farm Supplies
31. Fishing Tackle
32. Florists
33. Food
34. Funeral Homes
35. Garage Sale
36. Gas-Oil
37. Gifts
38. Heating-Plumbing
39. Help Wanted
40. Hobby Supplies
41. Home Furnishings
42. Home Improvements
43. Homes
44. Insurance
45. Jewelry
46. Landscape Contractors
47. Lawn Mowers
48. Livestock
49. Lost & Found
50. Memoriams
51. Miscellaneous
52. Mobile Homes
53. Motorcycles
54. Musical Instruments
55. Nurseries
56. Office Supplies
57. Personal
58. Pets & Supplies
59. Photo Equipment
60. Posted
61. Poultry
62. Radio & Television
63. Real Estate
64. Resolutions
65. Restaurants
66. Rooms
67. Sand & Gravel
68. Savings & Loan Associations
69. Schools and Instructions
70. Seafood
71. Seeds & Plants
72. Service Stations
73. Services
74. Sporting Equipment
75. Stocks & Bonds
76. Trucks & Trailers
77. Wanted
78. Well Drilling
79. Yard Sale
80. Notices

2. Antiques

WOOD COOKSTOVE FOR SALE: Full sized reconditioned antique Eureka cookstove has 6 burners and extra large oven. $390.00 firm price. 352-7950.
2/12-23-1tc

3. Apartments

FOR RENT: 1 bedroom apartment, appliances and laundry furnished. Contact Appomattox Hardware Co. 352-7141.
3/12-4-tfc

FOR RENT: 1 bedroom apartment, $125.00 call 983-2903.
3/12-4-4tc

FOR SALE: Apartment complex, call 272-7763.
3/12-11-3tc

FOR RENT: 2 bedroom, wall/wall carpet, electric heat, air condition, large kitchen, utility room, washer/dryer hookup. One available now, another Jan. 1, 81. Spout Spring, phone 352-5918.
3/12-23-1tp

6. Automobiles

RECAP
Your next set of tires. All work guaranteed. Webb's Tire Co., Phone 352-7180.
6/3-6-tfc

MUFFLER CENTER, Lifetime guaranteed mufflers. $29.95, Phone 993-2782.
6/4-10-tfc

TIRES FOR SALE: 2 F78 x 14 all weather radial mounted on GM wheels $20.00 ea.; 2-F78 x 14 polyester $15.00 ea. Call 248-5710.
6/12-23-1tc

SURPLUS jeeps, cars, and trucks. Available thru Gov't Agencies. Many sell under $200. Call 312-742-1143, Ext. 5112 for information on how to purchase.
6/12-23-1tp

17. Card of Thanks

THANK YOU lovely people who have shown me attention of kindness and love with food, gifts, books and visits in 1980. I am truly grateful. Wishing you Blessed Christmas, healthy and prosperous New Year 1981.
Oventon Moore
17/12-23-1tp

We, the family of Cynthia (Cindy) Anne Smith would like to express our thanks for every act of kindness shown us during our time of sorrow. There aren't enough words to express the love and concern that has been shown our family. Our friends, neighbors, family and pastor have helped beyond anything we can say in words. God always knows best and we thank him for letting us have her for 23 years. There are so many beautiful memories and these we will cherish forever. Knowing she was loved by so many people has been a comfort to us. A very special thank you to our pastor, Rev. J. N. Williams, Jr.
Sonny, Carolyn, and Pam Smith
17/12-23-1tp

We wish to thank each and everyone who pitched in and gave us a helping hand in the loss of our home. A special thanks for the many visits and acts of gratitude shown by everyone.
Ronald, Joan and Shannon Franklin
17/12-23-1tp

I am grateful to my family, co-workers, neighbors and friends for the phone calls, visits, cards, flowers, prayers and all deeds of kindness shown me while I was in the hospital and since my return home. A special thanks to Rev. and Mrs. Wyatt Venable. May God richly bless each of you.
Edna W. Snell
17/12-23-1tc

23. Electric Contr.

PAUL LISA
Electrical Contractor
Appomattox, Va. 24522
Residential Commercial Industrial
Security Systems and Fire Alarm Systems
(804) 352-8566
23/9-25-tfc

24. Employ. Wanted

I would like to keep children in my home, any age, anytime, starting January 1. Call 352-5536 after 2 p.m.
24/12-4-4tc

BUY - SELL OR TRADE CLASSIFIED ADS GET RESULTS

38. Heat & Plumb

FOR YOUR PLUMBING NEEDS
CALL
TORRENCE Plumbing Inc.
Rt. 1 - CONCORD
PHONE 352-2171
38/1-3-tfc

42. Home Improve.

Custom Building, Remodeling, Additions, Insulation, Storm Windows, Doors, Sheetrock & Textured Ceilings, Shingles, Concrete Walks - Patios, Painting, Trailer Underpinning - Complete Home Improvement Service - Free Estimates and Reasonable Prices.
APPOMATTOX HOME IMPROVEMENT
J. RONNIE GULL
352-8305
42/1-3-tfc

Would You Like To Have a new stone patio, fireplace, wall etc. Call Martin's Stone Masonry 352-5995 between 6 and 10 p.m. State licensed and insured.
42-4-24-tfc

FOR SALE - Aluminum Siding, Storm Windows and Doors - Many years of experience - Financing available - For details without obligation, call Phillip Kitchen, Dillwyn Home Improvement Co., 969-4017.
42/1-3-tfc

INSULATE NOW AND SAVE!
"Insulation for all types of Construction"
"Blown or Batts"
All Work Guaranteed
FOR FREE ESTIMATE
Call
Joe (JoJo) Johnson
352-2195 or 352-8772
42/10-2-tfc

43. Homes

HOUSE FOR SALE: 4 bedroom, 2 bath, kitchen, dining room, den, 2 sun porches, large yard, 301 Church St. 352-5797.
43/8-28-tfc

BY OWNER: 3 bedroom, 2 bath brick home on quiet wooded lot. In town close to everything. Large living room with fireplace, dining country kitchen, laundry room and large fenced back yard. Newly installed heat pump, provides economic central air heat. A good buy at $53,000 firm. Phone Irvin or Beckie Johnson, 352-5522 or 352-5314.
12-18-tfc

BY OWNER Charming 1½ story home on large landscaped lot with shade and fruit trees and 24 x 24 garage/shop. Just .4 mile from high school and just outside town. This home offers a peaceful atmosphere with fireplace in large living room, formal dining, spacious kitchen with breakfast nook, and charming family room of Knotty Pine. 3 bedrooms and 1½ baths make this home an attractive buy. If interested call Mrs. Earl Lane 352-5522 day or 352-8638 evening.
43/11-6-tfc

FOR SALE in Appomattox County: brick house situated on 5 acres. 6 outbuildings in excellent condition. Phone 248-6560 or 248-6613.
43/3-20-tfc

HOUSE FOR RENT: Available January 15, call 352-7746.
43/12-23-1tc

50. Memoriams

In loving memory of Mrs. Natalie Robertson, who passed away one year ago Dec. 24, 1979.

God sees when the
Footsteps falter
When the pathway
has grown too steep
Then he touches the
weary eyelids,
And gives his
Dear ones sleep.
No treasure on earth
Can replace you
It's a sorrow too great
To be told,
But to us who loved
and lost you,
Your memory will never
Grow old.
Sadly missed by:
Daughter and family
50/12-23-1tc

50. Memoriams

In remembrance of James P. Ayers.

We know that God took you home to rest,
We know he did it for the best,
For the ones that you left behind,
To know that you are with Jesus, left us peace of mind.
Sadly missed and loved dearly by
Dorothy Cuneo and Family
50/12-23-1tp

51. Miscellaneous

WOOD FOR SALE: Green or seasoned, Ernest Baldwin, 248-6244 or 248-6121.
51/10-16-tfc

FOR SALE: 1973 Camper mini home, A-1 mechanical shape; also 1973 Camero automobile. Call Pat Lair 352-8221.
51/12-11-1tfc

FIREWOOD FOR SALE: $35.00 for 8 foot pick-up load, will deliver. Call 352-7965 anytime.
51/12-11-3tc

MILLER'S WELDING & SERVICE
FIELD WELDING
HELI-ARC WELDING
Also: WOOD STOVES
608 North Stonewall Road
Concord, Va.
Phone 993-2177 for
GOOD WELDING & GOOD RATES
51/12-1-1tfc

MILITARY SURPLUS: Boots-combat and jungle, pants and shirts. Many other government issue items, new and used. Route 460, Top Oxford Furnace Hill. Formerly Truck Stop, phone 993-9260.
51/10-30-tfc

FOR RENT: RINSE N VAC, $8.00 per day. Call Maude's Restaurant, 352-7211.
51/10-2-tfc

Guns
Largest Selection of Guns in Central Virginia:
Smith & Wesson
Ruger
Winchester
Savage
Colt
Dan Wesson
Remington
Browning
Many Others
Guns bought, sold, traded
Ace Hardware & Gun Store
Forest Plaza West - Old Forest Rd.
Lynchburg 384-2480
51-9-18-tfc

EQUIPMENT FOR SALE NEAR DANVILLE, VA. Cat D47U Bulldozer*J.D. 450B Bulldozer *J.D. 350 Bulldozer *292 Hancock elev. Scraper *Cat D7E Bulldozer*Cat 12 8T Motor Grader*HD 1 Bulldozer/ winch*Cat 944A Loader/R tire*Cat D6C 10K Bulldozer*J.D. 450B Loader* Cat 951B Loader* 7 yard pull scraper*Cat 955H Loader*J.D. 450 Bulldozer* Cat 941 Loader*J.D. 544A Loader/R tire* Cat D6 8U Bulldozer*International 7000 Forklift*Cat D7 17A Bulldozer*Double drum sheepsfoot roller*Galion 503 Motor Grader*Western Union TWX Machine*Case 580B Backhoe Loader*Miller 20 ton 5th wheel tilt trailer*Cat 955 12A Loader*Lime Rock Spreader Box*Miller 16 ton tilt trailer*Miller 12 ton tilt trailer*Huber Maintainer/diesel eng.*Cat 955L Loader* Cat 955K Loader*We buy used equipment* Call us for equipment needs* WATSON EQUIPMENT SALES* Ph (804) 753-2497.
51/12-23-2tc

52. Mobile Homes

FOR RENT: 2 mobile homes, 2 bedroom, 1½ baths, 1 yr. lease, deposit and initial payment of 2 months rent. Call 352-2284 after 5 p.m.
52/12-23-EOW

54. Musical Instr.

ALLEN ORGANS - For home and church. For demonstration call 239-0369 (Collect) Terms, **Roberts Piano Co.** 8505 Timberlake Rd. - 460 West, Lynchburg, Va.
54/1-3-tfc

57. Personal

CHIMNY SWEEP - MERRY CHRISTMAS from Calvin O'Brien, call 352-8591.
57/12-18-2tc

58. Pets & Supplies

FOR SALE: 3 Beautiful German Shepard Puppies - Father registered, mother purebred but not registered, both can be seen at request. Available in time for Christmas. Call E.P. Snow, 352-7085.
58/12-18-2tp

FOR SALE: AKC Pomeranians and AKC Shih Tzus Beautifull fluff of puppy love. Just in time for Christmas $150.00 up. 568-5011 or 568-3061.
58/12-18-25c

63. Real Estate

WE NEED FARMS, HOMES AND LAND TO SELL NOW.
Lots of People Looking.
STROUT REALTY
P.O. Box 592
Appomattox, Va. 24522
Phone 352-7833
Chuck Foster 352-5925 or
John Ackerman 352-2197
63/8-28-tfc

FOR SALE: 5.16 wooded acres on Rt. 727 approx 3 miles S of Appomattox, call 352-2213 after 5 p.m.
63/11-27-tfc

REAL ESTATE APPRAISALS
For quick efficient service contact Falling River Realty Company, Appomattox, Va. 352-7195
63/1-3-tfc

73. Services

TREES TOPPED or taken down, fully insured Ernest Baldwin, 248-6244 or 248-6121.
73/10-2-tfc

Let the
SECRETARIAL SERVICE
DO YOUR TYPING
CALL 352-8952
TUES. & THURS.
73/12-23-1tc

HEARTHSTONE CHIMNEY SWEEP, reasonable rates, 352-8768.
73/10-2-tfc

ALL TYPE OF ROOFING - tin and metal work. Gutters and down spouts. Call anytime 352-5736, Bobby Wells, Appomattox, Va.
73/7-31-tfc

74. Sporting Equip.

FOR SALE: Roller Skates for Sale: Boys, size 7B w/wide wheels, call 933-4446 after 5 p.m.
74/12-11-2tc

GOLF CLUBS - Wilson Johnny Miller autograph Clubs 1, 3 4 woods with full set of irons. Less than 2 years old. Excellent condition. Call Times-Virginian 352-8215 ask for Allen Austin. All for $150.00
74/12-23-tfc

77. Wanted

WANTED: Male Irish Setter Puppy to train for hunting Call 933-8268.
77/12-18-1tp

WANTED TO BUY
Standing Timber
Contact
Virginia Fibre Corp.
933-8643 or
Warren Taylor
352-7208
77/1-3-tfc

78. Well Drilling

FALWELL WELL CORP.
Well Drilling, Pump Installation, Water Treatment System for Commercial and Residential Use with FREE in-Home Water Analysis
846-2737 Day
929 4719 Night
Drawer 11409 Lynchburg, Va. 24506
78/1-3-tfc

78. Well Drilling

Fred Jones Well Co.
NO WATER - NO PAY
PHONE 352-7872
APPOMATTOX, VA.
78/1-3-tfc

80. Notices

FRANK'S MILITARY SERVICE Frank & Rosie Inwood wish everyone a Happy Holiday. We will be closed December 25, 26, 27 & 28. Reopen December 29, 1980 regular time, Rt. 460, Lynchburg, Va. Phone 993-9260.
80/12-18-2tc

LEGAL NOTICE
SHERIFF'S SALE:
ON JANUARY 9, 1981, at 10 a.m. the following vehicle will be offered for sale at public auction:
1963 Chevrolet 2-Door Sed.
Serial No. 31111R230426
Terms of Sale shall be cash, as is. Contact Appomattox County Sheriff's Department for details of sale.
J. E. Richardson, Sheriff
Appomattox County
80/12-18-2tc

VIRGINIA: IN THE CIRCUIT COURT OF APPOMATTOX COUNTY
Braxton Christian Garrett, Sr.,
Complainants
V.
Mary Robertson Garrett, ET ALS,
Defendants
ORDER OF PUBLICATION
THE OBJECT of this Cross-Bill is to quiet title and establish title in the following described real property located in Appomattox, Virginia:
That certain tract or parcel of land, together with the buildings and improvements thereon, and the privileges and appurtenances thereunto belonging, situate, lying and being in Stone Wall Magisterial District, Appomattox County, Virginia, on the Tower Hill Road, about 2½ miles northwest of Rose Bower, and containing approximately 91¼ acres, and more particularly described according to a plat made for W. C. Garrett on February 4, 1922, and attached to and recorded with a certain deed of trust from W. C. Garrett and Maria Coleman Garrett, his wife, to the Federal Land Bank of Baltimore, Md., dated February 25, 1922, and recorded in the Clerk's Office of the Circuit Court of Appomattox County, Virginia, in Deed Book 22, page 197, as follows:
Beginning in Stony Point branch, thence along the Tower Hill and old road as they meander to Station 5, N. 45° 15' W. 24 poles; N. 48° 30' W. 14 poles, N. 56° 15' W. 21.28 poles; N. 54° 45' W. 66.5 poles to rock pile in old road at Station 5, corner with Mrs. Eulelia Carnefix, with her line to Station 7, S. 26° 30' W. crossing Stony Point branch, 56 poles to a stone and pointers in a bog; S. 83° 15' W. 108.4 poles to Stone pile at Station 7, corner with H. W. Kinney; S. 19° E. 28 poles to a white oak, S. 21° E. 10.88 poles to red oak, corner with H. W. Kinney and James Morgan at Station 9, S. 32° E. with Morgan, 16 poles to a large dead chestnut, S. 19° 15' E. 13 poles to a post oak (tree down) pointers marked, at Station 11; S. 82° 30' E. 51.6 poles to large white oak, at Station 12; N. 43° 45' E. leaving Morgan and off new division line between W. C. Garrett and H. S. Garrett, to first station 33.6 poles to two poplars at a gulley; N. 78° E. 8.92 poles to a stone on E. side of gulley; S. 37° 45' E. 22 poles to stone near a graveyard and at head of a gulley at Station 15; N. 58° 30' E. 37.2 poles to Cherry Tree on west bank of branch at 16; S. 78° 30' E. 8 poles to fork of branches; thence in a general direction with east fork, the branch being the line N. 68° 15' E. 77.72 poles to first station.
It appearing by affidavit filed according to law, that Emma Catherine Garrett Norcross and Fitzhugh L. Martin are non-resident individuals, and that it further appearing from the Bill in Equity filed herein that there are or may be persons whose names are unknown, interested in the subject to be divided or disposed of, it is therefore, ORDERED that the said Emma Catherine Garrett Norcross and Fitzhugh L. Martin and those unknown

80. Notice

persons who may be interested in the subject matter of this cause in any way as heirs-at-law, devisees, lien creditors or successors in title to the real estate of William Christian Garrett and Maria Coleman Garrett (also known as the farm of Thomas A. Garrett) do appear within fifty (50) days after the entry of this Order (Jan. 26, 1981) in the Clerk's Office of the aforesaid Circuit Court, and do what is necessary to protect his, her or their interests in this suit. It is further ORDERED that this Order be published once a week for four (4) successive weeks in a newspaper which has general circulation in the County of Appomattox.
Barbara R. Williams, Clerk
I Ask For This:
Harry G. Lawson, p.d.
80/12-11-4tc

NOTICE: As of this date I will not be responsible for any debts other than those made by myself.
Billy E. Franklin
Rt. 2, Appomattox
80/12-23-2tp

SHERIFF'S SALE
On January 9, 1981, at 10:00 A.M. the following items will be offered for sale at public auction:
1956 Chevrolet Pickup Truck
Identification No.
3A58B118044
Stihl Power Saw 028-AV
Terms of sale shall be cash, as is. Contact Appomattox County Sheriff's Department for details of sale.
J. E. RICHARDSON, Sheriff
APPOMATTOX COUNTY
80/12-23-2tc.

Burke Is Insurance!
We Don't Sell Insurance!
We Buy Insurance For You!
J. A. BURKE & CO.
33 MAIN-APPOMATTOX
PHONE 352-8246
Est. 1915

WANTED TO BUY
Tracts of Standing Timber
CALL
GIBBS FOREST PRODUCTS
Mike Gibbs, Owner
PHONE: 352-5749
Route 604
APPOMATTOX, VA.

DR. B. A. BELKIN
DR. GARY H. ST. CLAIR
General practitioners of optometry including contact lenses and visual problems of children and adults.
Evening and Saturday Appointments Available
2514 LANGHORNE RD. 1105 MAIN ST.
846-6096 847-8221
LYNCHBURG, VIRGINIA

"Wood Stove Included"
Looking for a home you can heat with wood? Let me show you this 3 bedroom ranch with ½ acre of land and full basement. There is a wood stove included. Only $35,000. We can arrange VA, FHA or VHDA financing for you.
CALL
Hollandsworth Templeton, Inc.
239-0336 from 9 to 9
OR
JEFFREY HOLLANDSWORTH 525-6706

CATTLE
Slaughtered — Processed & Quick Frozen
BY EXPERIENCED MEAT CUTTERS
PEAK & CLOWDIS MEATS
501 SOUTH — LYNCHBURG
PHONE 846-5593 anytime

SISTER ROSE SPIRITUAL-HEALER-ADVISOR

Will tell you if the one you love is true or false. Calls enemies by name. Gives luck! Who to trust. Advise on Love, Marriage, Business, Health, Happiness. How to overcome your enemies. Remove Evil influences. Bad luck. There is no problem, so great, she cannot solve. What you see with your eyes, your heart must believe. Come today or call, before it is too late. The sound of her voice will help you to see. She is the answer to your prayers. So put your mind at ease. Send $5.00, self-addressed stamped envelope.
"The House of Blessing"
• Psychic • Spiritual
• Advisor • Reader
Rt. 1, Box 243
Lynchburg, Virginia 24502
Phone 239-9339 or 237-5085
OPEN DAILY & SUNDAY 9 A.M. — 11 P.M.
FULL LIFE READING — This Week

39 troopers graduate

The 69th Session of the State Police Academy graduation of 39 troopers was held at State Police Headquarters, Richmond, at 10 a.m., December 19, 1980, Colonel D. M. Slane, Superintendent of the Department, announced recently.

In addition to a minimum of 30 days of field training with an experienced trooper, the graduates will have had 18 weeks of basic training which included field and classroom work totalling 921 hours, exclusive of study periods, and covered 110 subjects.

The new troopers will report to their duty stations December 22. There are now 965 troopers, including the graduates, stationed throughout the state. These do not include uniformed supervisory personnel.

Main speaker for the ceremonies was The Honorable T. Rodman Layman, Secretary of Public Safety. Colonel Slane also addressed the class.

Troopers from this area who graduated include Jeffrey Kim Brown of Concord, who was assigned to the Appomattox troop; Philip Cameron Bowles of Farmville, who was assigned to the Ashland troop; and Charles Bruce Stauffer of Lynchburg, who was assigned to the troop at Broadway.

THE EAGLE SCOUT AWARD was presented to Luis Garcia (seated, left) and Mike Carmody, (seated, right) on Sunday, December 21. Second row, standing, from left to right are, Assistant Scoutmaster James Vaughan, Scoutmaster Allen Harville, and Instructor David Totty.

Troop 546 holds Court of Honor

On Sunday, December 21, Boy Scout Troop 546 of Appomattox held a Court-Of-Honor in Rhodes Hall of St. Anne's Church.

Along with the normal presentation of merit badges and advancement there were two special ceremonies. Two new scouts were inducted into the troop, Mike Hansen and Dennis Reynolds. There was also the very special and most unusual Double Eagle Ceremony.

The Eagle Scout Award was presented to Luis E. Garcia and Mike Carmody. It is most unusual for two Eagle awards to be presented in one ceremony since less than one percent of all scouts reach Eagle.

Lloyd Walton, Superintendent of Appomattox County School System was guest speaker for the occasion.

Meadows in D.C.

M. Bruce Meadows of Richmond, former campaign press secretary to Congress-elect Thomas J. Bliley, Jr., is working in the press office of the Presidential Inaugural Committee-1981 in Washington, D.C. Meadows is helping publicize the many events surrounding Inauguration Day.

Meadows has been involved in Republican party work since 1976, when he was a volunteer for the Ford campaign. The following year he volunteered in the Dalton campaign for governor, and in Warner's 1978 Senate race.

His political career began as an intern in Senator Warner's Norfolk office after the election Meadows has also worked as a staff assistant to John J. Rhodes, Minority Leader of the House, in 1978, and as an administrative assistant to State Senator A. Joe Canada, Jr. (R-Va. Beach). He is a member of the Chesterfield County Republican Committee.

Meadows will receive his B.A. in political science from Old Dominion University in Norfolk this June. After the January 20 inauguration, he intends to return to Richmond to work with constituents in Congressman Bliley's local office.

Meadows' parents, Mr. and Mrs. W. Robert Meadows, reside in Chesterfield County. Meadows is the nephew of Mrs. Louis M. Clifton and Mrs. Elsie Ranson of Appomattox. Mr. and Mrs. Robert Meadows are formerly of Pamplin, Virginia.

Remember to Add a Dash of Love to Your Holiday Recipes!

FBLA celebrates

Christmas is a time when people gather together to sing carols, eat food, and just have an enjoyable time. The Future Business Leaders of America celebrated Christmas at Babcock Manor on Monday, December 15, 1980.

The residents and FBLA members sang a number of Christmas carols and had refreshments after w a r ds. The smiles on everyone's face was just one sign that Christmas is in the air.

We, the Future Business Leaders of America, would like to wish everyone a Merry Christmas and a Happy New Year!

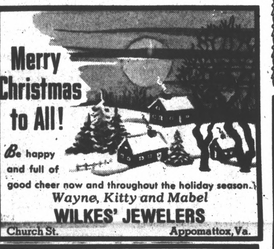

Be happy and full of good cheer now and throughout the holiday season.
Wayne, Kitty and Mabel
WILKES' JEWELERS
Church St. Appomattox, Va.

We hope that the true spirit of Christmas will bring a glow to your spirits, warmth to your heart. Thanks to all!
Nancy Mary Michael Cindy Wanda
AMERICAN FEDERAL
SAVINGS & LOAN ASSOCIATION

Across the ages shines the wonder of a Holy Night. May the true meaning of Christmas make your holiday bright.
APPOMATTOX OFFICE SUPPLY
Sarah — Lloyd — Bill — Lorene

To wish you Joy

At this joyous time of year, we extend best wishes to all our neighbors.
J.E. SEARS & CO., INC.

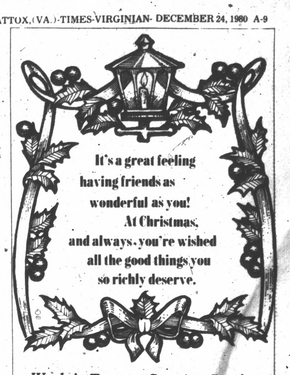
It's a great feeling having friends as wonderful as you! At Christmas, and always, you're wished all the good things you so richly deserve.
Wade's Texaco Service Station
HIGHWAY 460 EVERGREEN, VA.

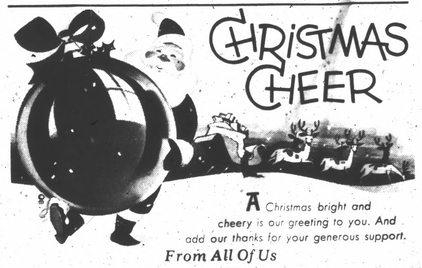

A Christmas bright and cheery is our greeting to you. And add our thanks for your generous support.
From All Of Us
X107 COUNTRY — F.M.
WTTX INSPIRATIONAL RADIO — A.M.

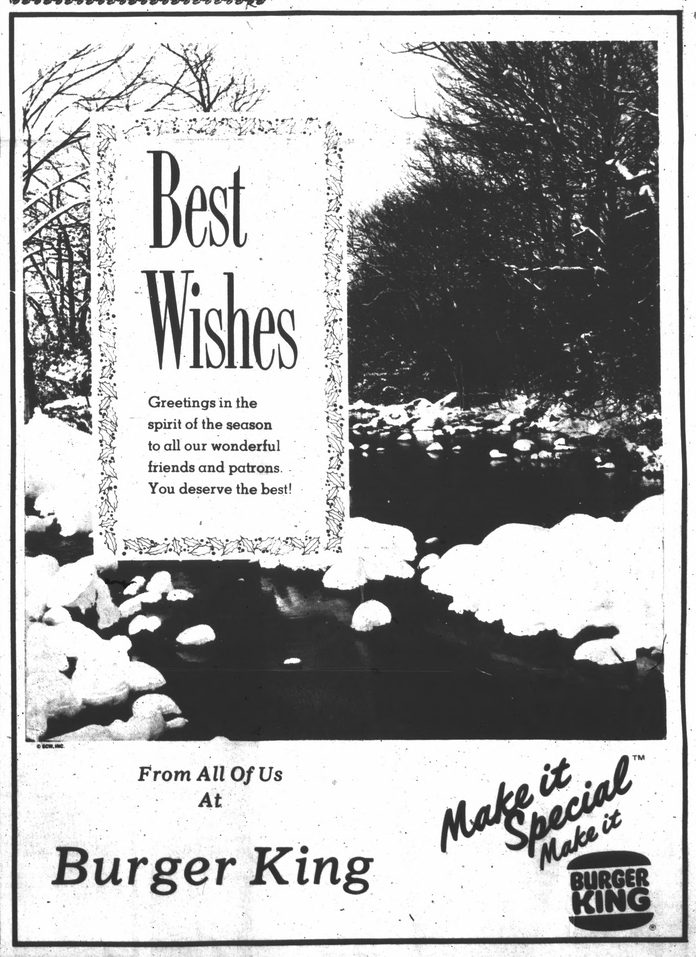

Greetings in the spirit of the season to all our wonderful friends and patrons. You deserve the best!
From All Of Us At
Burger King
Make it Special Make it
BURGER KING